

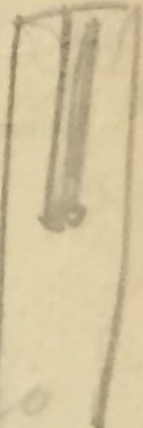

...
 ...
...
 ...
 ...
 ...



...
 ...
 ...
 ...
 ...
 ...

1925

10000 144

100
 100
 100
 100

Meun	50	
Wine	85	13.50
Putung	30	8-
Paw.	50	<u>5-</u>
Forllo	30	26.50
Amfay	10	
	<u>205</u>	

Pedlatu	40	Pi 8	120
Koof	20	Printio	150
Vunon	35	Sul.	120
Sarg.	100	Spw. 4	60
Pring	180	Plant	90
	<u>1005</u>	Mina	180
	720		<u>1720</u>
	<u>1425</u>		

Mus mus

1878
 1879
 1880
 1881
 1882
 1883
 1884
 1885
 1886
 1887
 1888
 1889
 1890
 1891
 1892
 1893
 1894
 1895
 1896
 1897
 1898
 1899
 1900
 1901
 1902
 1903
 1904
 1905
 1906
 1907
 1908
 1909
 1910
 1911
 1912
 1913
 1914
 1915
 1916
 1917
 1918
 1919
 1920
 1921
 1922
 1923
 1924
 1925
 1926
 1927
 1928
 1929
 1930
 1931
 1932
 1933
 1934
 1935
 1936
 1937
 1938
 1939
 1940
 1941
 1942
 1943
 1944
 1945
 1946
 1947
 1948
 1949
 1950
 1951
 1952
 1953
 1954
 1955
 1956
 1957
 1958
 1959
 1960
 1961
 1962
 1963
 1964
 1965
 1966
 1967
 1968
 1969
 1970
 1971
 1972
 1973
 1974
 1975
 1976
 1977
 1978
 1979
 1980
 1981
 1982
 1983
 1984
 1985
 1986
 1987
 1988
 1989
 1990
 1991
 1992
 1993
 1994
 1995
 1996
 1997
 1998
 1999
 2000

1900

P. Wachtel

4 - E mitter 14.33
 14.4 m
 F A

E F ... 65 m
 4 - ... 14.33

 ... 14.5

4 - 7 14.5
 ... 6 m ...

...
 ...
 ...

Pr 8 C-478m C-245

Lohnst 8 blatt

Arbeitsbuch 8 min

Tab 8 ab 4-min

Pr 4 blatt

Geo-4 2' 38m &

Fluss 2 min

Misc min

20m $\frac{1}{4}$ blatt.

C- C- C- = F

C-

g-

C-

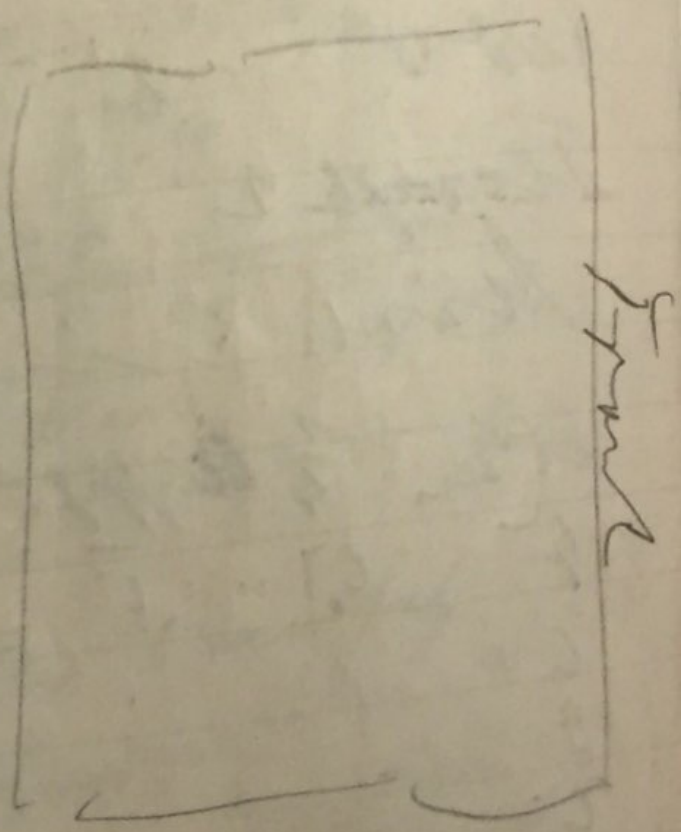
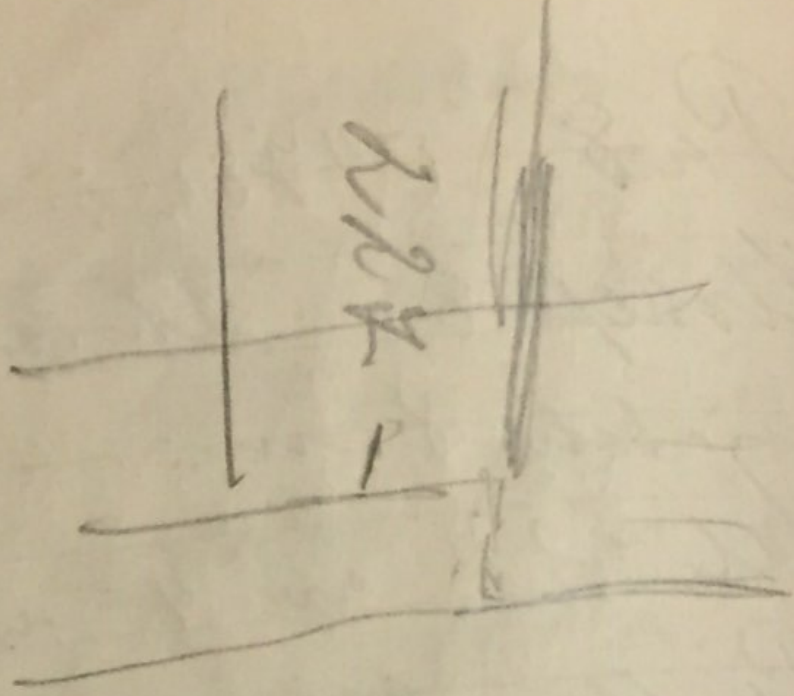

msi
 karni
 2,5 m

Kollbrett.

mitte Block

Stempel mit

Wappenstein

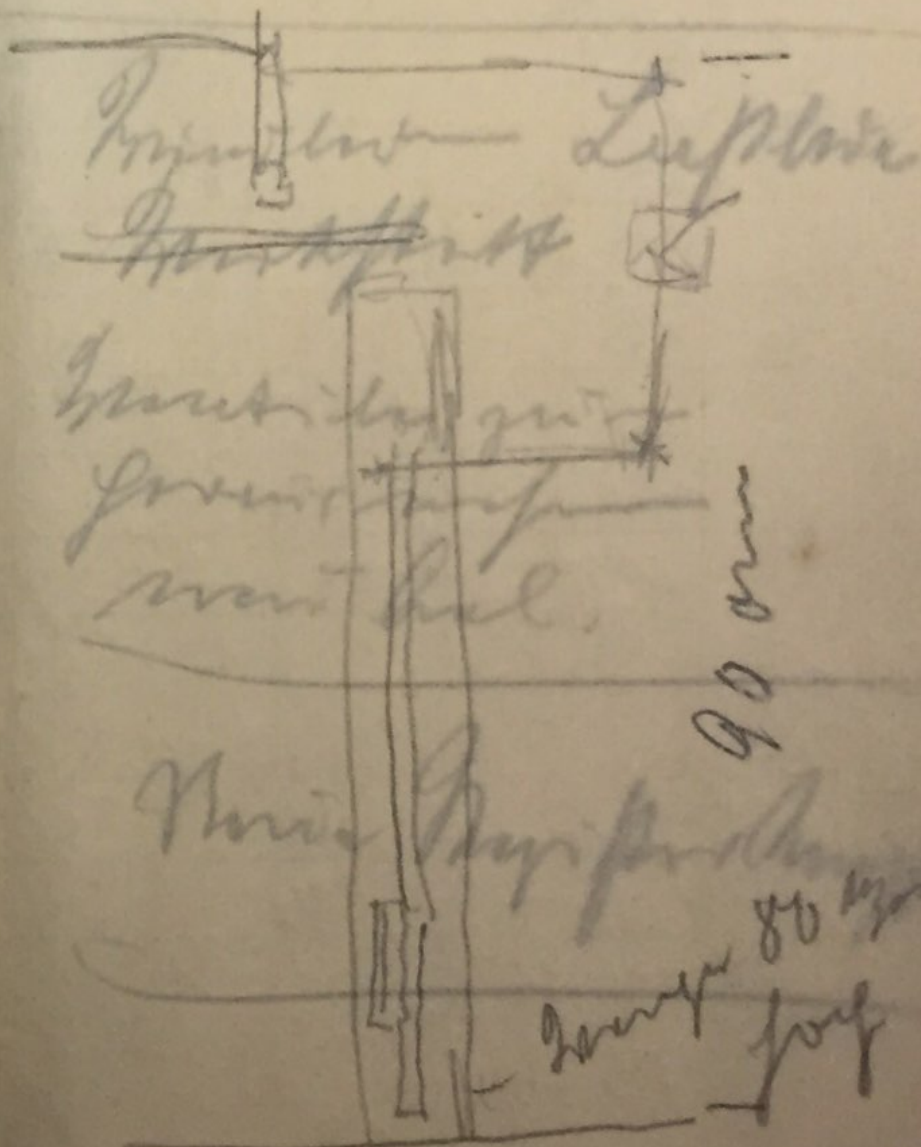

Stempel Wappenstein

Stempel
Wappenstein
mitte Wappenstein

90 mm

Wappenstein

80 mm
Stempel

224

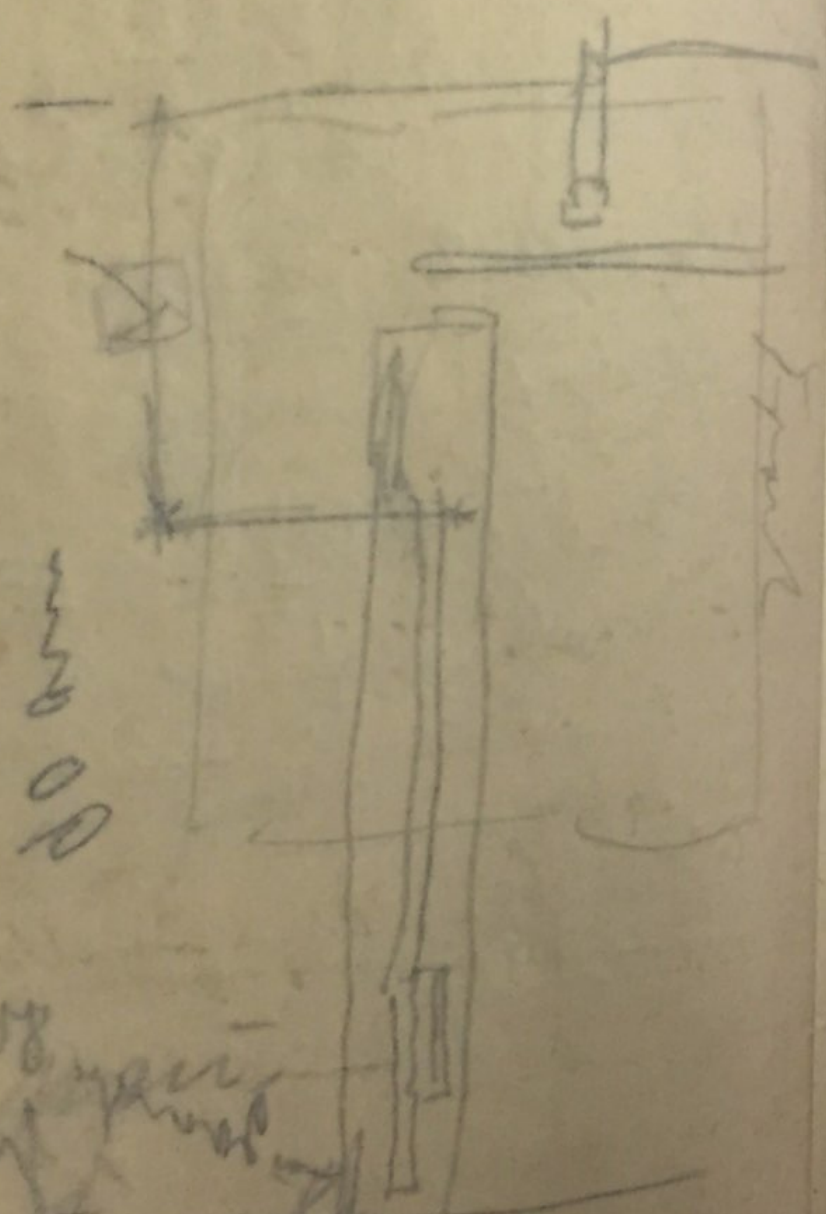

000000

2.5 m

Kallkratt
 Maria Stöck
 Klavatur mit
 Krigenpfeide mit

Krieger — Leptwa
 Krieger
 Krieger zu
 Krieger mit
 Krieger hal.

Maria Krieger-Krieger

2200 ft 28 in 86 in long
= 13,5 m

add paper

385 22

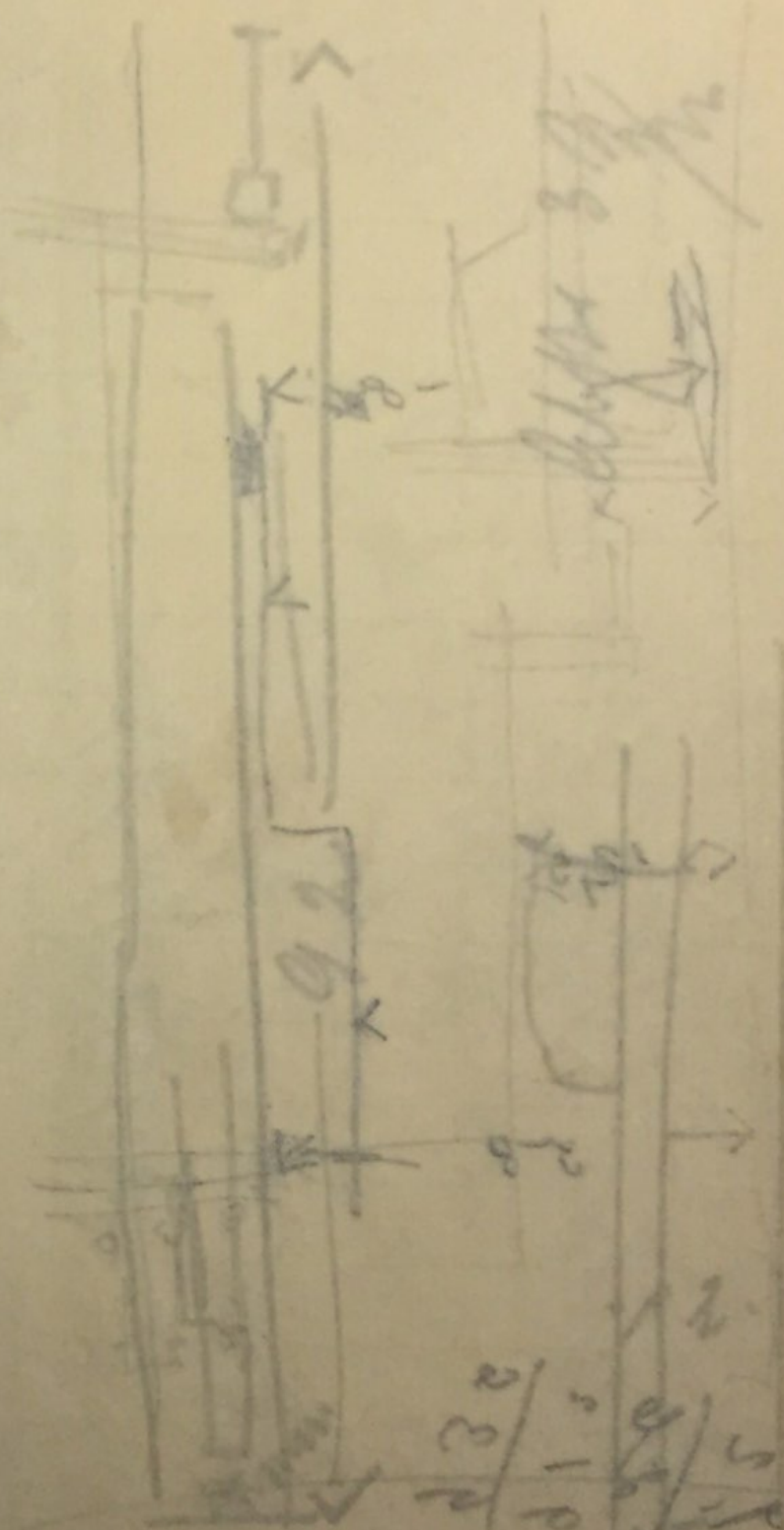

Handwritten text, possibly a label or description, located at the bottom left of the page.

Handwritten text, possibly a label or description, located at the bottom right of the page.

13
 7.2
 2.1
 26
 916
 936

287
 287
 129
 129
 133

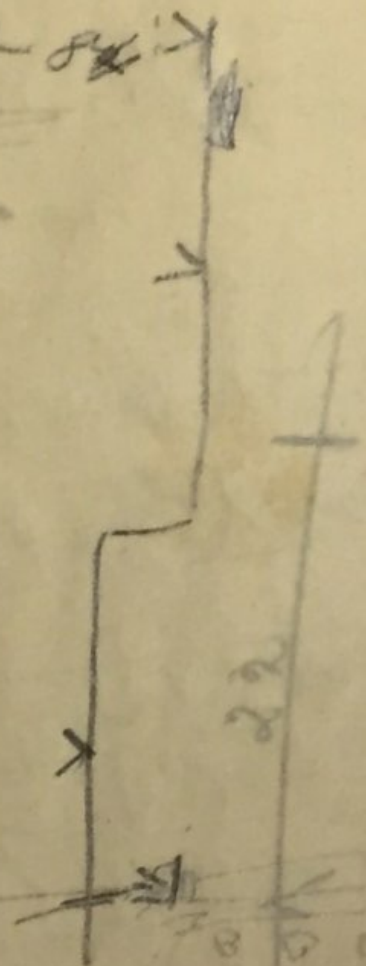

9882
 2586
 1110
 1110

Barry

2299

Manish

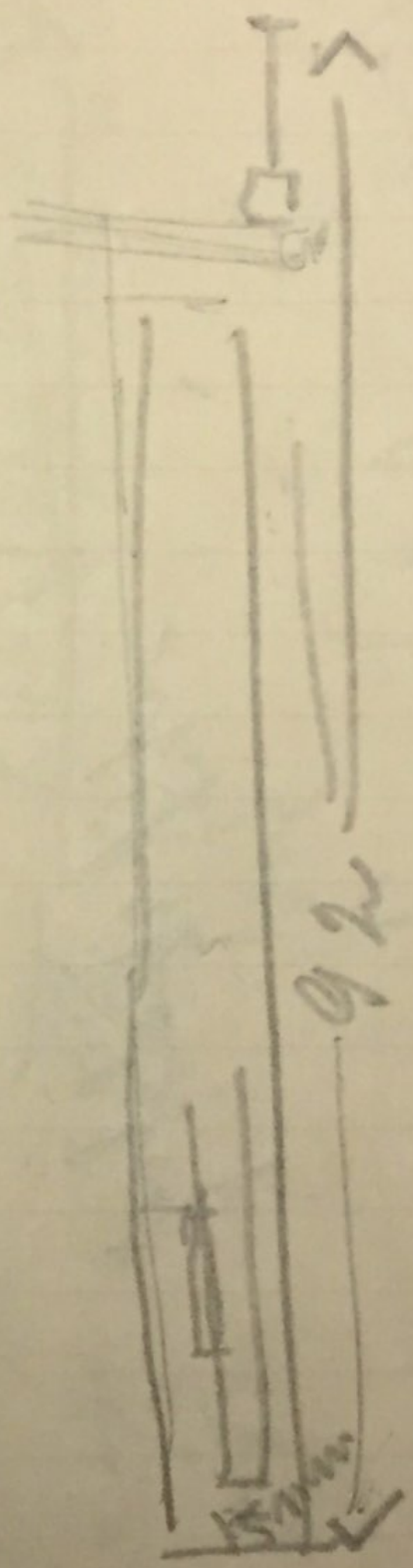

Depth 3 1/2"

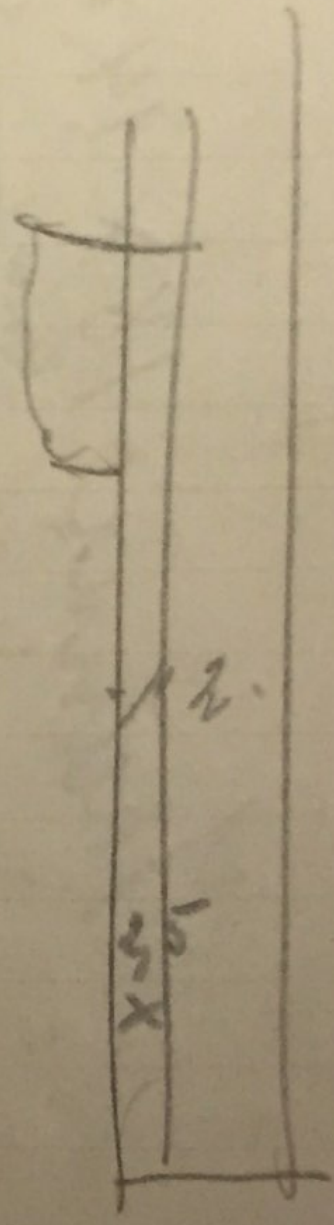

Therapie 18 x 14 mm
außen (Eingabe 15 mm)

Lebergröße 16

February 1944

250
100
150

227

250
30
210

227

227
50
277

Original 50

39
15

11/11/11

Thermal
23/1

20/2
20/2

20/2

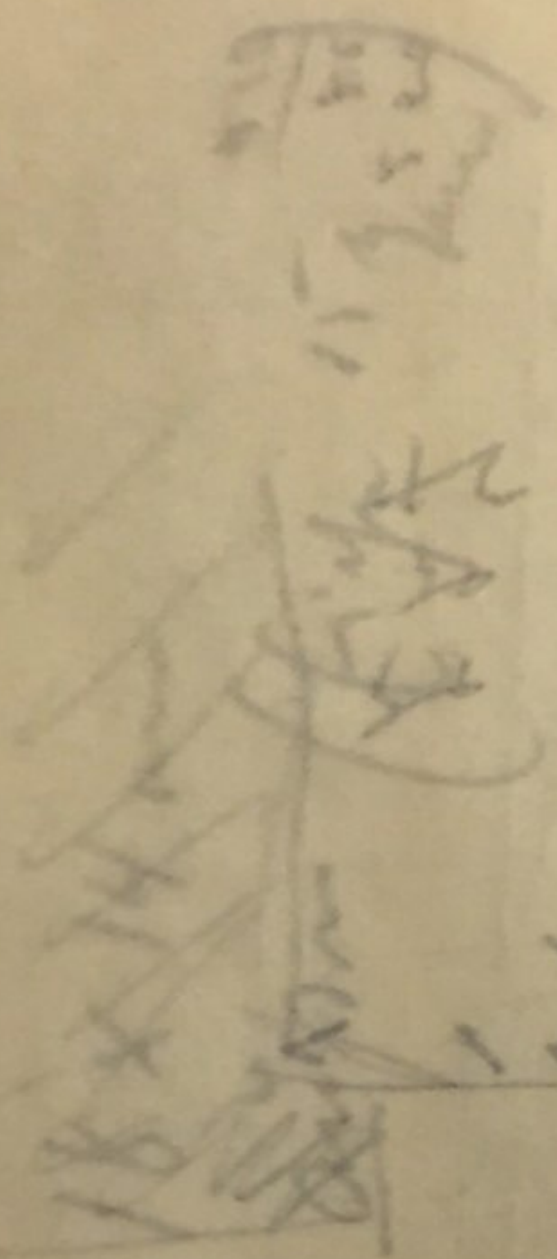

20/2
20/2
20/2

Walton

Pr 8

Misc 5.0
do Boats

Oct 4

Fl 4

Jan 8

Sept 18

Boat 16

Sal 8

Err 8

Lt Jw 8

Last fl 4

Flag 2

Vider 4

Ink 11

Out 8

Per 175
 11.4 75
 30.00
 1.00

1.00
 1.00
 2.00

1.00
 2.00

2.00

Wasser 7-5 209

Ausfingen

Mischelapf

3,14 m

Gene?

Lapp

3,20 m Kopf

Wasserfall

14 m Wasser

Wasser 11

Wasser 11

Wasser 8

Diabel fest +1,50

Tl. 4 +-95

30 m a los Lava

Tl 4

Dipfing 82 x 113

Tal 21 m

Tal 2 m

Yungel Kamm

25 x 27 Dipfing

82 x 23 Havelapf

Stahl gew. +1.50
 TL. 4 + -95

30 cm a los Lata
 TL 4

Papier 82 x 118

Talbe 2 cm

Tilg 2 cm

Jungstamm

25 x 27 aufm

22 x 23 Horloger k.

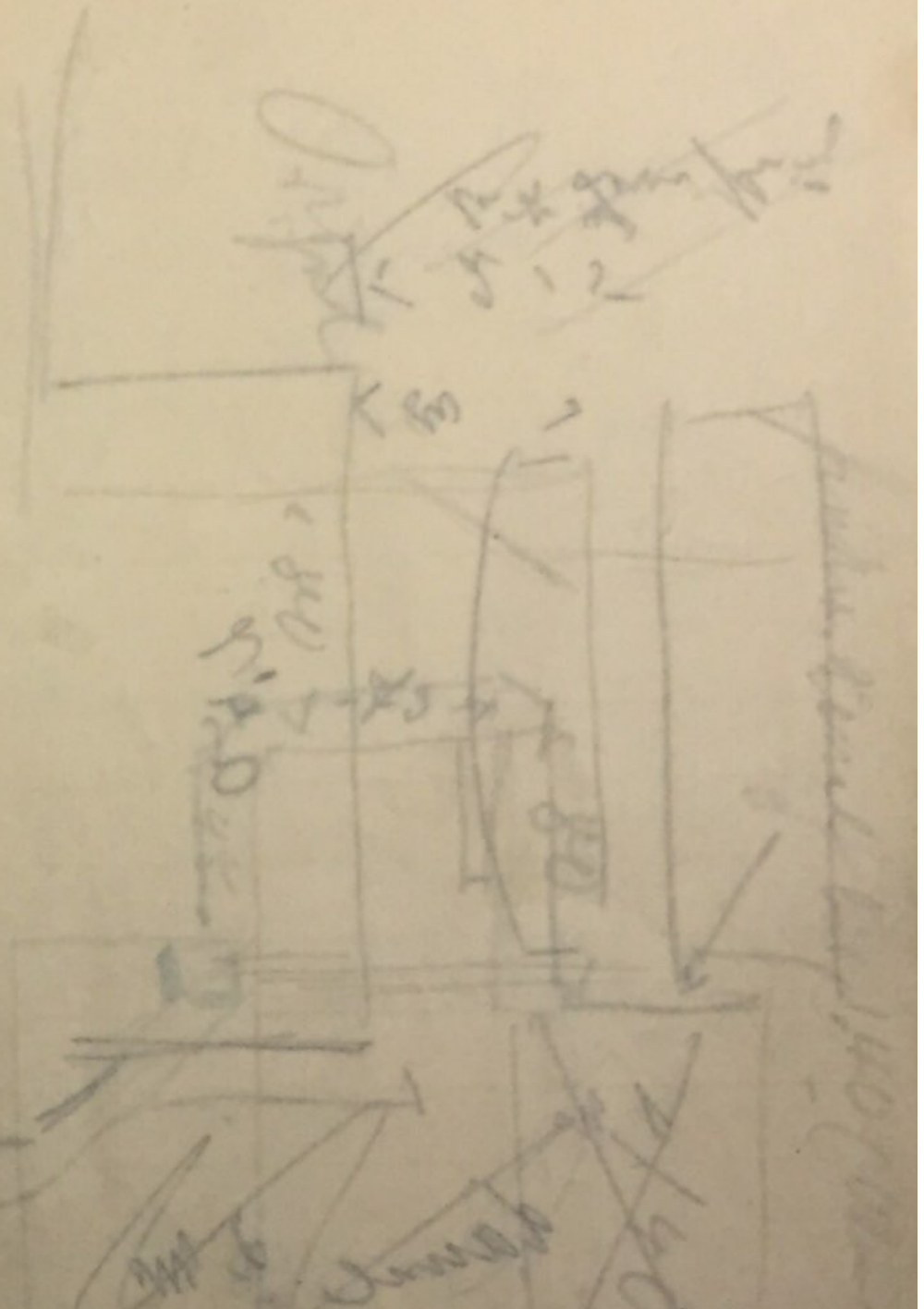

117 60
 4 40
 30
 810
 280
 450

1/2 215
cut down

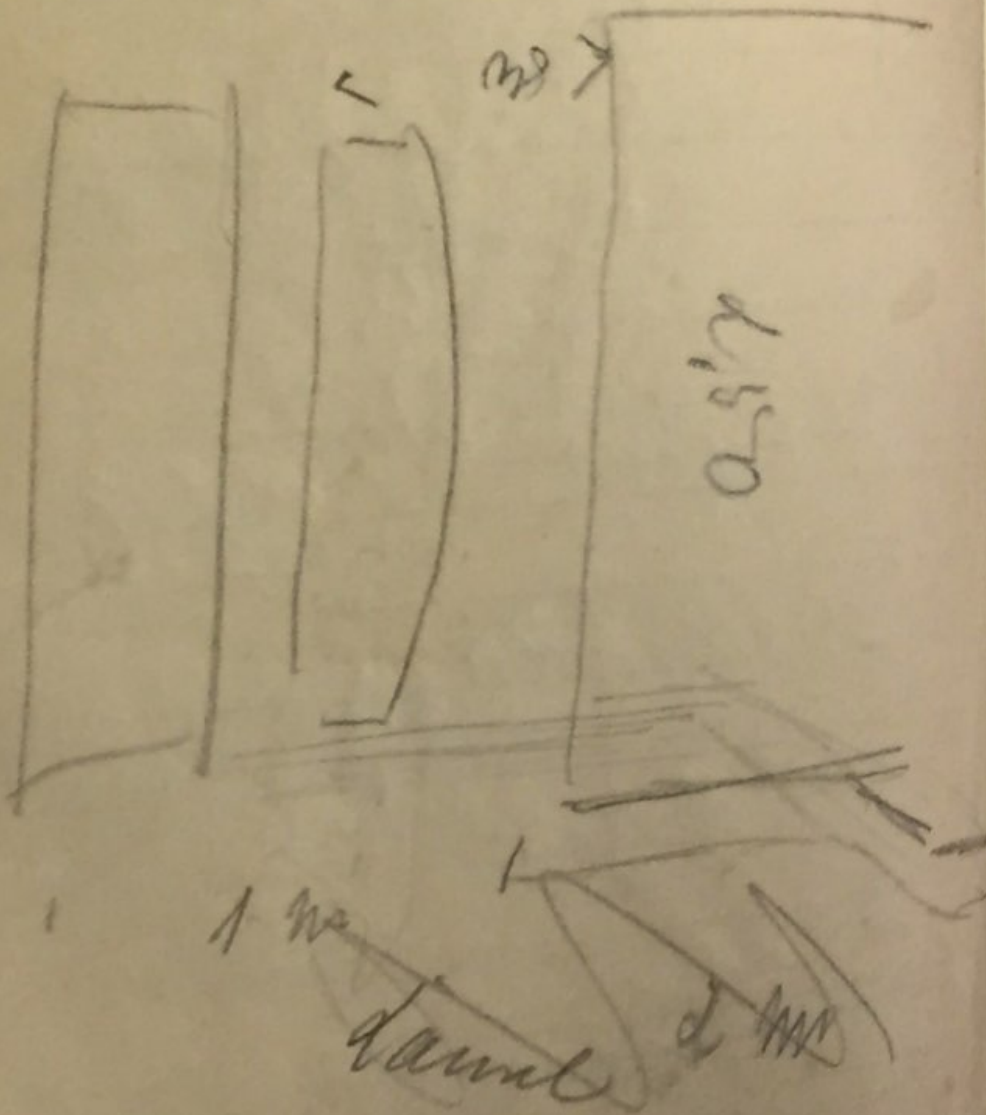

Measure

1000
1000
1000
1000

Original

publ. since by 1440 (Olden-Bank's paper)

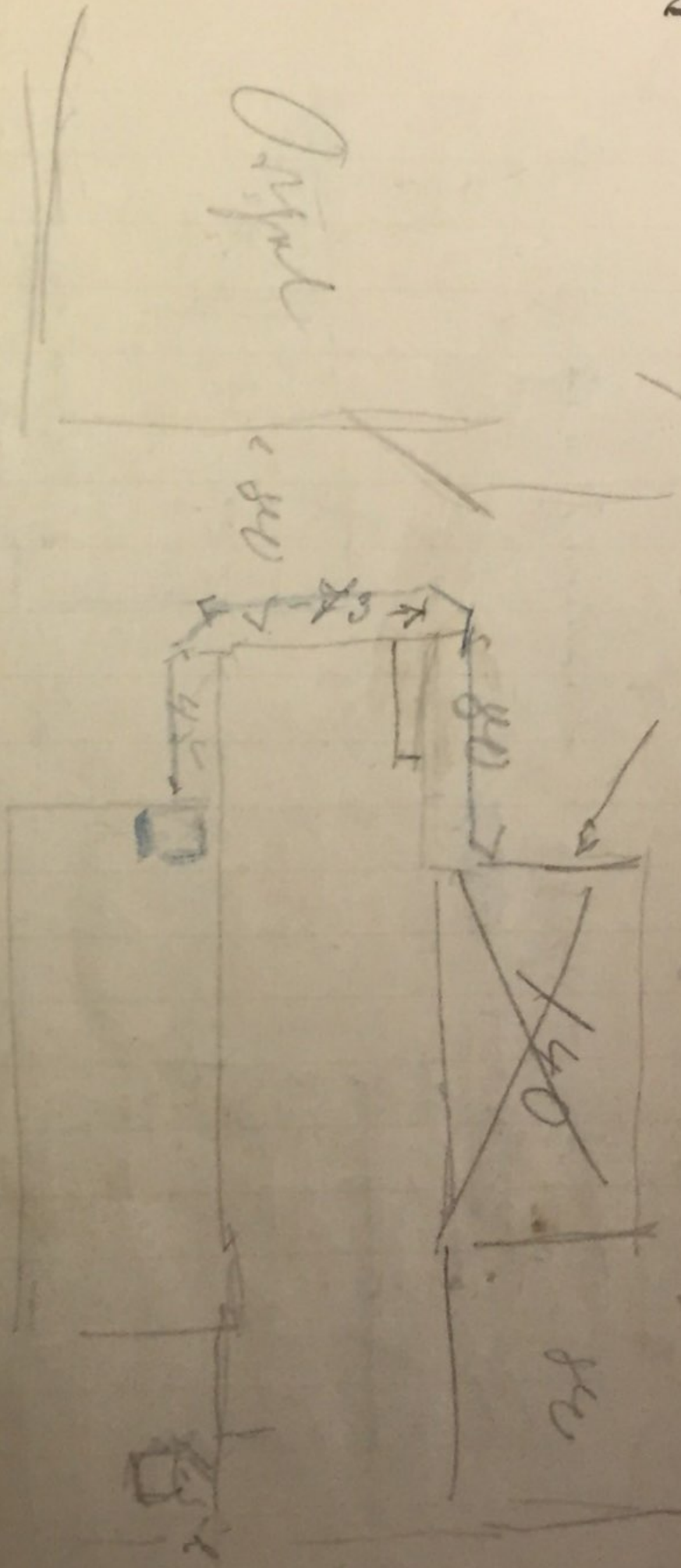

~~Handwritten scribble~~

Book. Volume

~~200~~ green string
60 sh

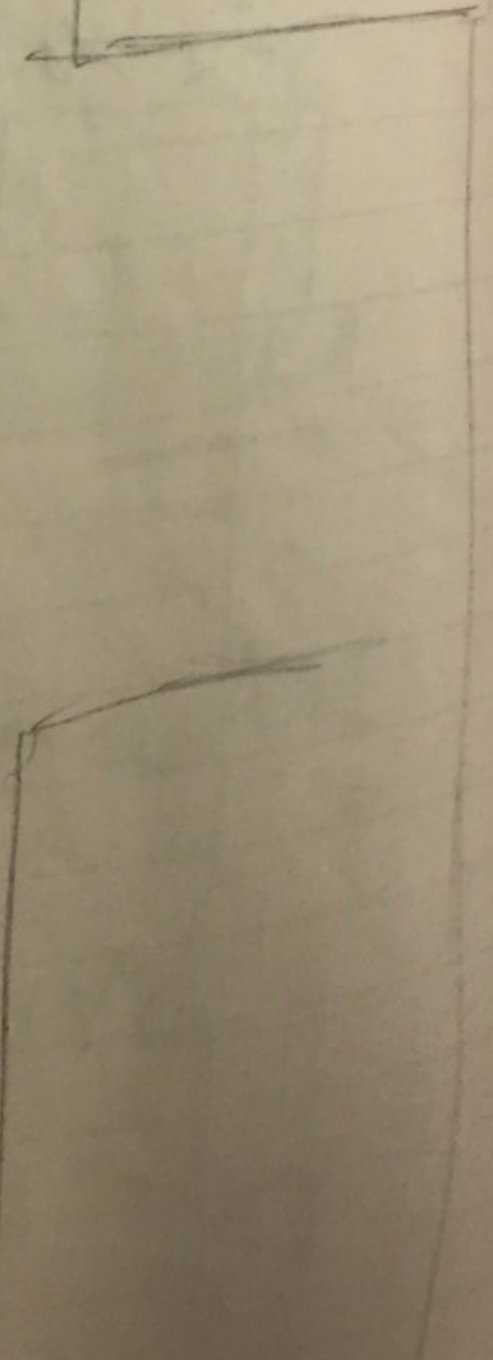
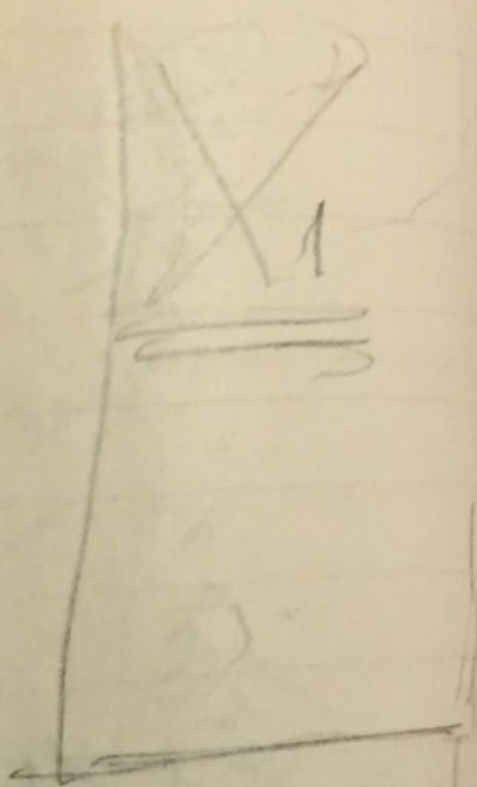

Yangtze River

$\frac{20}{4}$	$\frac{20}{4}$	$\frac{30}{6}$	$\frac{40}{8}$	$\frac{50}{10}$
5	5	5	5	5

$\frac{30}{6}$	$\frac{40}{8}$	$\frac{50}{10}$
5	5	5

$\frac{30}{6} = 5$
 $\frac{40}{8} = 5$
 $\frac{50}{10} = 5$
 5
 5
 5
 5
 5

$$\begin{array}{r}
 13 \\
 45 \\
 \hline
 65 \\
 91 \\
 \hline
 475
 \end{array}$$

$$\begin{array}{r}
 44 \\
 13 \\
 \hline
 222 \\
 44 \\
 \hline
 962
 \end{array}$$

$$\begin{array}{r}
 41 \\
 13 \\
 \hline
 213 \\
 41 \\
 \hline
 923
 \end{array}$$

$$\begin{array}{r}
 96 \\
 13 \\
 \hline
 403 \\
 41 \\
 \hline
 439
 \end{array}$$

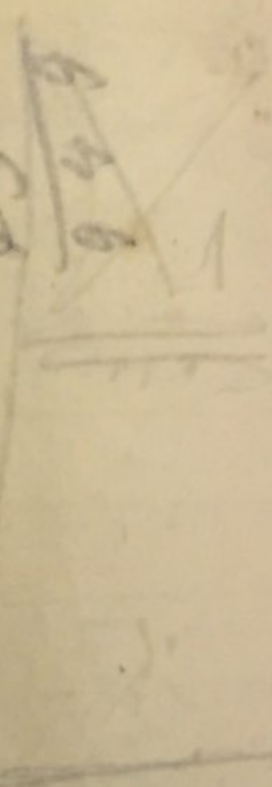

Gangbar 43 mm

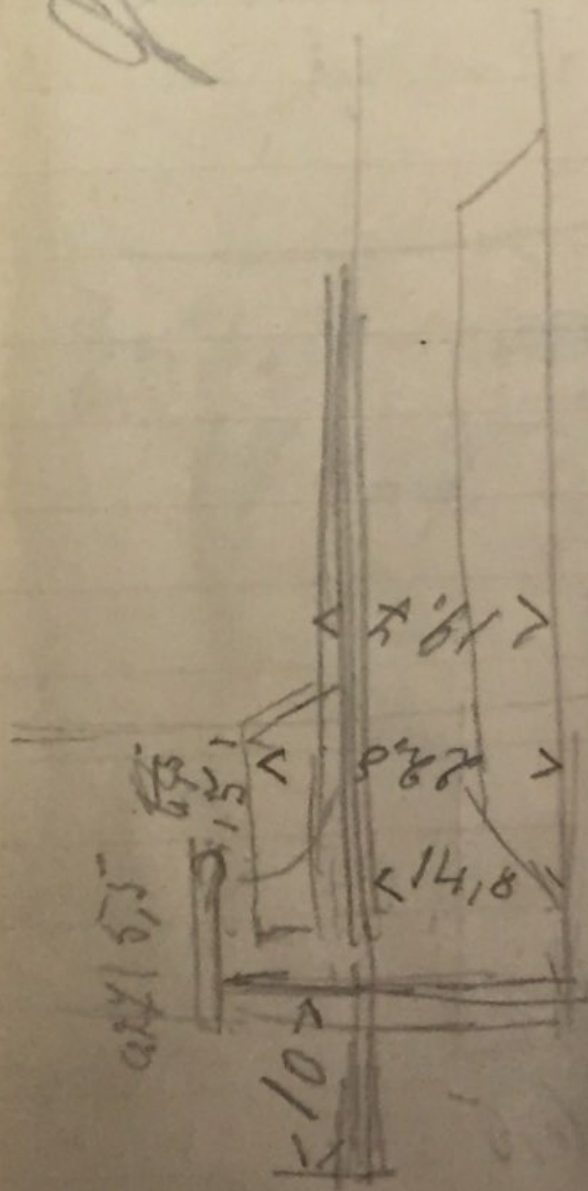

$4 \text{ } \bar{2} \times 43,5$
 $4 \text{ } \bar{0} \times 57$
 $0 \text{ } \bar{4} \times 22,1$
 $0 \text{ } \bar{2} \times 15$
 $0 \text{ } \bar{m} \quad 44$

25 Stufen $4 - 0$
 finishing $9 - m \quad 24 \quad 94,2$

Dybbly Brann

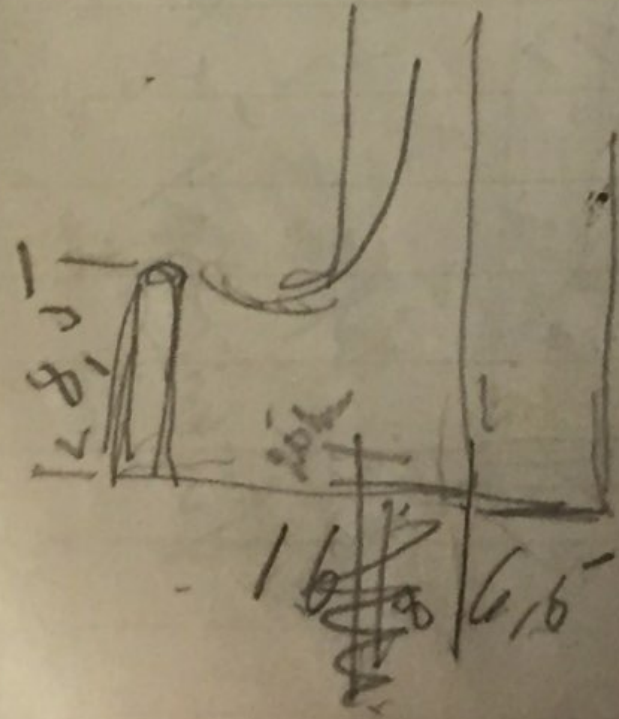
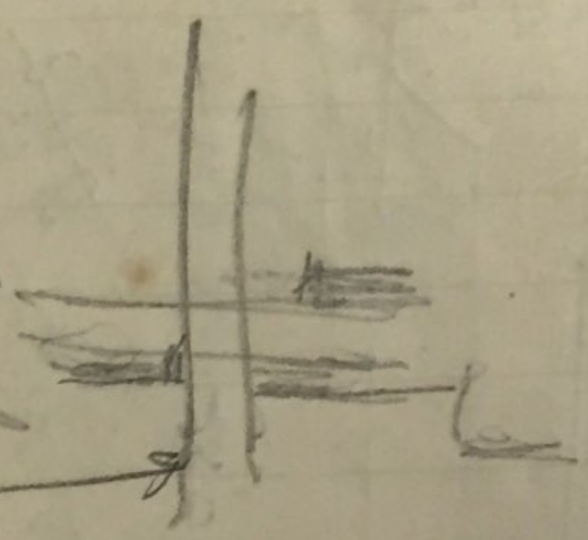

Vollmann

MI 10

Pw 4

MI 3

Pos. 1 Lupa left.
stau i.

Zurück

14 x 27 anpa

Wm. ...

10 7

11 8

12 9

13 10
14 11
15 12

16 13
17 14
18 15

19 16
20 17
21 18

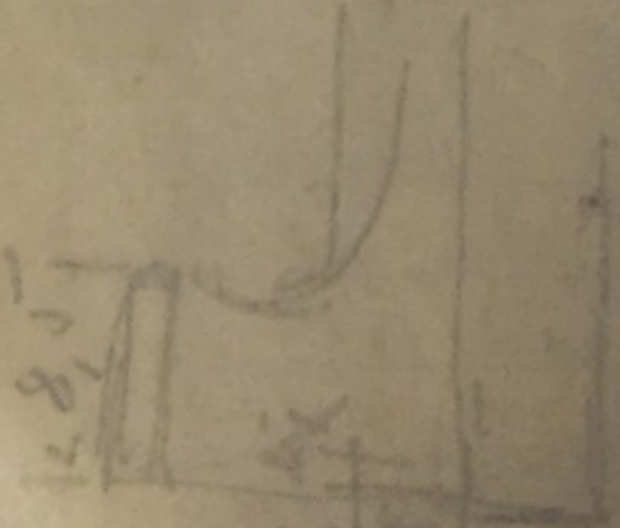

28
16 6 6

New Berlin

Pr 8

Group 8

Cont 4

Trav 4

9 5

Om 2

49

Subsp

massif

Prw exp.

667 m

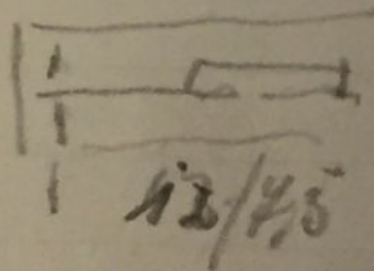
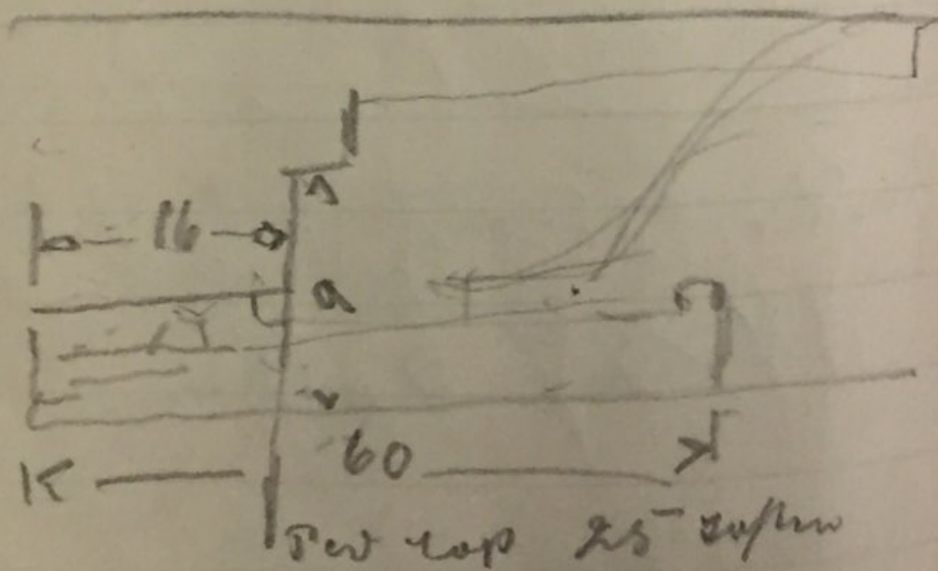

12/25

vertical Opita mii

New Berlin

