

119. An den Mond (Goethe)

G. Janner
März 1910

Sangsam

füllt mich der Luft und Thal still mit Nebel-glanz

läuft und tief mich immer mit in der La-ge

breit ich über mein Ge-fühl hin-durch die-nen Blick,

mein das Fräulein die ich mild in - dem mein Opa pflegt

ja von Neugierde fühlst mich ganz froh und trüblich Zeit,

pp cresc.

wunder zu sehen fröhlich und lustig in dem für sein Zeit.

pp

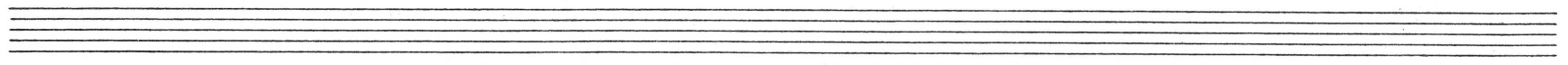

schleuniger

p
 flin-ke, flin-ke, tin-ber fließ,
p

cresc
 um was wurd ich froh,
cresc so was wurd ich
cresc

Küß und küß und die Trau-n so,
p

so
 Ich be-fast ab sof ein-mal, wech so köp-flief
 ist,
 wech man sof zu fri-nes Operal
 nun man ab wech sticht! kein-je fließ, der

Handwritten musical score for the second system. It continues the vocal and piano parts. The lyrics are: "wan fih, flüß' ra mit- man Söng Ma lo- vi- un". The piano accompaniment continues with similar melodic and harmonic patterns.

f *weiß* *mein* *Hand* *in* *den* *Wunder*

f *den* *im* *die* *Frei* *lieb* *gewest* *zum* *ganzen*

cresc.

Wird *zum* *quillt.*

p *cresc.* *f* *sf*

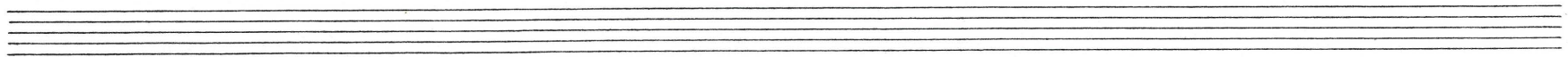

brust, *dirig' dich Sa-by-rieth von Brust*

man - halt in der Brust.

dir

pp

mf *mf* *mf*
