

121. Wiederfinden (Gottlie)

G. Janner
März 1911

Leidenschaftlich erregt

Hand möglich Horn über Horn, brück

ff sf

ist nicht nur ein jung! Auf was ist die Kraft der für ein

p

langsam

Abgrund, für ein Leben für du bist es, meine Frau der für

rit. dolce capr.

f p

Das liebe Weib ist
 ein edelstes Wesen, die - ses

pp *pp* *f*

Kind ist der das
 Gemüth.

p *p*

pp *pp*

Ruhiges Tempo

Alt die Welt im tief - sten

mp

Opium — du bring uns Got und uns' — your Schrift, und uns

us ein — du Stimm — du mit uns — hab — uns Befug — furcht —

The second system continues the musical score. The vocal line includes the lyrics "us ein — du Stimm — du mit uns — hab — uns Befug — furcht —". The piano accompaniment maintains its accompanimental role with consistent chordal support.

lust und uns — furcht und Blut: Ich — was — du! — der uns

cresc

rit

Komm nun schonmal auf! und dich all mit Muthen be-ru-hen in den

cresc

stark lieb-kühen brauch. Und halt dich der Luft:

Festos Tempo

ff

so kommt schonmal auf ein - stünd von ihm und so

so

p

glaub' die Gl' munda' sein — und auch in eu'rer Hand'

Kraft in ird'nen, wir sein' Tod' und nicht der Hölle' —

Stimm' in uns' mass'nen — Rein' nur' ofun' —

Langsamer

Nimm mir alle, still und ö — du,

Ein from Gott zum wasser — mit.

Rühiges tempo

du waffst zu Maryan wö — du die unbranten sie die Opwel

Im ersten Mal - In dem Fortbau ein anklagend

Schweres Spiel und so konnte man den liebten nach nicht mehr sein

Allmählich schneller

- am Ende finl.

The third system of the musical score features a vocal line and piano accompaniment. Above the system, the tempo instruction *Allmählich schneller* is written. The lyrics for the vocal line are "- am Ende finl.". The piano accompaniment includes a long, sweeping melodic line in the right hand and a bass line in the left hand. The system concludes with a double bar line.

und mit mir liegen Du fern - fern - bist tief, und tief

p

cresc

von dir fort; und zu mir kommst Du fern

p

ist zu still und dich zu nahst, wird Eyrae fern

cresc

Allmählich schneller

Wir sind Menschen, wenn wir uns nicht fassen und föhlt,

Oh - der bekennt nicht mehr zu sünd - sin, wir ne - sünd sin

Wir im Welt.

er - we - re - nen -

dan - do

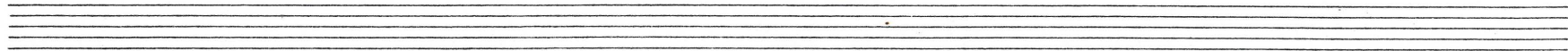

Nicht schnell fast im Tempo

So mit morgen - so - ten flü - geln wist ab mir in

du - um Mund, und die Noth mit trü - bend - sin - gen

kräft - lict nur un - full der Leid, Du - da sind wir

mit der Ge-ist mi-sterfist in Freud und Opud

und ein zwen-ter Welt: Es merket kommt und rufft zum

The second system of the handwritten musical score continues the vocal line and piano accompaniment. The vocal line contains the lyrics "und ein zwen-ter Welt: Es merket kommt und rufft zum". The piano accompaniment maintains its complex, flowing texture with beamed notes and slurs.

zwei - ten Welt

