

125.

Lebe wohl (Mikland)

Kräftig

Lebe wohl, lebe wohl, mein Lieb, muß dich für ta pfunden. *f* *p* *f* *finan*

Wißt, wenn Wißt mir gibt, muß dich n - nieg maiden. *p* *f* *p* *fin*

The second system of the musical score continues the vocal and piano parts. The vocal line has lyrics written below it. The piano accompaniment continues with similar dynamics, including a piano (*p*) marking in the right hand. The system ends with a fermata over the final notes.

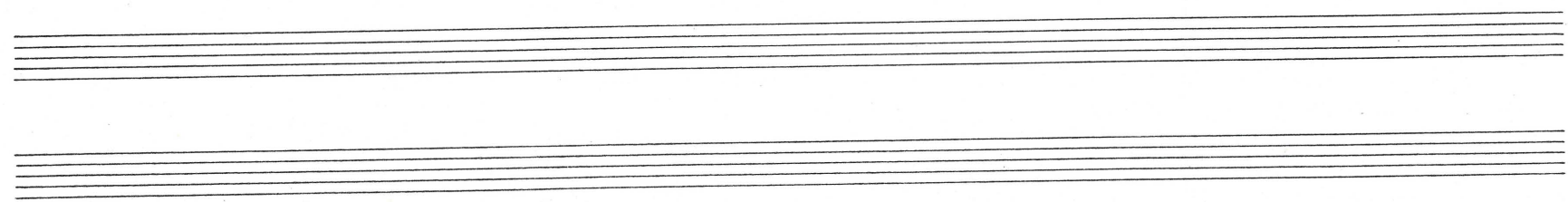

Glüt, ein Glüt mir bring, von dem Baum im Garten! *Waim*

früht, kein Früht für mich! das ist nicht so - wenn - bin.
