

150. Zur Nacht (H. Storm)

G. Jensen
9. April 1914

Nicht zu langsam

Worbei der Tag, mir laßt mich in der Hall' gar nicht sein
p *f* *p*

Stunde wollen sein — du, wir sind wir in der, von der für — ich

Wollt fort und lieg' mit dir für lange Nacht zu sein — du.

cresc *dim*

Laß' niemoal wiß, ob sich dein Aug' gefestigt, das Lieb' drauf sich

rückfall lob' nur züh' du, wiß' niemoal, ob im Traum sich vor'geißt, niß'

du nur Stimm' lieb' du dich vor'ufman. Was gibt er -

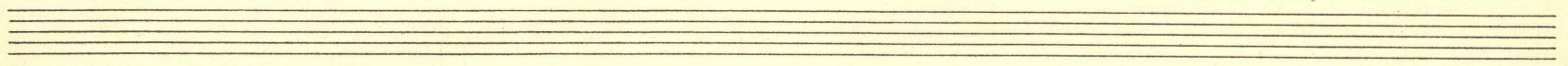

Poco animato

maß? *du* *hil* *le*

Du *be* *weint* *zu*

The second system continues the vocal line with lyrics "Du", "be", "weint", and "zu". The piano accompaniment maintains the same arpeggiated texture. The system concludes with a double bar line and repeat dots.

si - *um* *Strom* - *du* *lo* - *st* - *du* *du* *und*

The third system continues the vocal line with lyrics "si - um", "Strom -", "du", "lo - st", "du", and "und". The piano accompaniment remains consistent with the previous systems.

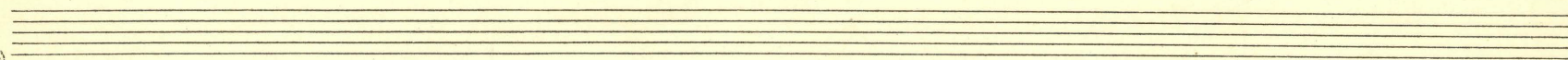

lin ————— bin ,

und ————— ein ————— du ————— Schrift ————— dir

als ————— mund ————— geschlossen ————— und

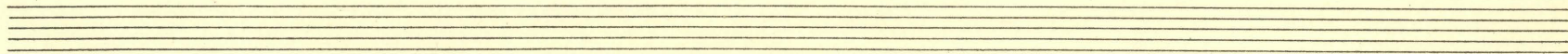

hinkt *kringt*

imb *ub*

stimm - *und* *st* - *la* *st*

The third system concludes the piece. The vocal line features the lyrics "stimm - und st - la st". The piano accompaniment continues with arpeggiated chords, leading to a final cadence. The overall style is that of a 19th-century manuscript.

Four empty musical staves, likely for a second system of piano accompaniment or other instruments.