

166 *Winterreise*  
(Uhlenet)

G. Jensen  
Jug 1919

*Niemlich langsam*

The second system continues the piece. The vocal line has the lyrics "Puis dieu" and "pour tout son". The piano accompaniment includes dynamics *p*, *mp*, and *sf*, with a *cresc* marking.

The third system continues the piece. The vocal line has the lyrics "deu" and "pour s'ind'at" and "la Dieu pour l'ant". The piano accompaniment includes dynamics *p* and *sf*.

ein Stuhl — für Milla — für — für, in — bar

*cresc.*

stehst mir — für. ein Son — na

*p* *dim.*

stehst so — wie — ba, mit's — fünf — für — un — ter

*f*

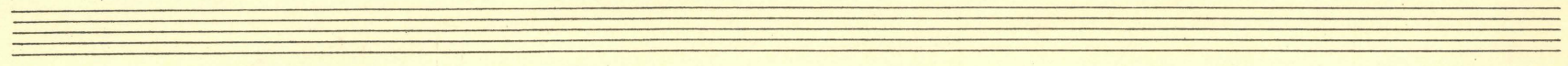

Nun geht — der Wald zu — fu — ra, im

von — fu mach ich halt. — der nähern — ich mir die

Jän — er, bleibt uns vor Junge — Kull. —